# Accessories for 3rd Party Cameras

CONFIGURATION OVERVIEW – **6.2.0 / 2013.01**

© 2010 Arnold & Richter Cine Technik GmbH & Co. Betriebs KG. All rights reserved. This material is provided "as is" for information purposes only without any warranty.
ARRI assumes no responsibility with regard to the performance or use of the products or typographical errors or inaccuracies of given information. Product specifications are subject to change without notice. For a full listing of all available components consult the price list.

## Sets for Sony F5 / F55

**Adapter Plate for Sony PMW F5/F55,** K2.66246.0

**Top Plate for Sony PMW F5/F55,** K2.66247.0

**Viewfinder Adapter for F5/ F55 (VFA-1),** K2.66248.0

**Camera Center Handle CCH-2,** K2.73002.0

**Shoulder Pad for Sony PMW F5/F55,** K2.66249.0

| | |
|---|---|
| **Basic Set for Sony PMW F5/F55 LWS** | **K0.60200.0** |
| Consists of: | |
| Adapter Plate for Sony PMW F5/F55 | K2.66246.0 |
| Support Rods 240mm Ø 15mm | K2.21958.0 |
| Shoulder Pad for Sony PMW F5/F55 | K2.66249.0 |

| | |
|---|---|
| **Pro Set for Sony PMW F5/F55 LWS** | **K0.60199.0** |
| Consists of: | |
| Adapter Plate for Sony PMW F5/F55 | K2.66246.0 |
| Support Rods 240mm Ø 15mm | K2.21958.0 |
| Shoulder Pad for Sony PMW F5/F55 | K2.66249.0 |
| Top Plate for Sony PMW F5/F55 | K2.66247.0 |
| Viewfinder Adapter for F5/F55, VFA-1 | K2.66248.0 |
| Center Camera Handle, CCH-2 | K2.73002.0 |

| | |
|---|---|
| **Set for Sony PMW F5/F55 + BP-8** | **K0.60198.0** |
| Consists of: | |
| Adapter Plate for Sony PMW F5/F55 | K2.66246.0 |
| Support Rods 240mm Ø 15mm | K2.21958.0 |
| Shoulder Pad for Sony PMW F5/F55 | K2.66249.0 |
| Top Plate for Sony PMW F5/F55 | K2.66247.0 |
| Viewfinder Adapter for F5/F55, VFA-1 | K2.66248.0 |
| Center Camera Handle, CCH-2 | K2.73002.0 |
| Bridge Plate BP-8 Set (19mm Rods) | K2.47090.0 |

| | |
|---|---|
| **Set for Sony PMW F5/F55 + BP-9** | **K0.60197.0** |
| Consists of: | |
| Adapter Plate for Sony PMW F5/F55 | K2.66246.0 |
| Support Rods 240mm Ø 15mm | K2.21958.0 |
| Shoulder Pad for Sony PMW F5/F55 | K2.66249.0 |
| Top Plate for Sony PMW F5/F55 | K2.66247.0 |
| Viewfinder Adapter for F5/F55, VFA-1 | K2.66248.0 |
| Center Camera Handle, CCH-2 | K2.73002.0 |
| Bridge Plate BP-9 Set (15mm Rods) | K2.47091.0 |

## Sets for Canon EOS C100 /C300 /C500

| | |
|---|---|
| **Set for C100 /C300 /C500 LWS** | K0.60155.0 |
| Consists of: | |
| Bridge Plate Adapter BPA-2 | K2.66172.0 |
| Adapter Plate for C100 /C300 /C500 | K2.66173.0 |
| 15mm Rods 340 mm | K4.47348.0 |

| | |
|---|---|
| **LWS/BP-12 Studio Set for C100 /C300 /C500** | K0.60156.0 |
| Consists of: | |
| Bridge Plate Adapter BPA-2 | K2.66172.0 |
| Adapter Plate for C100 /C300 /C500 | K2.66173.0 |
| 15 mm Rods 340 mm | K4.47348.0 |
| BP-12 Bottom Plate | K2.72004.0 |
| Dovetail Plate | K4.54362.0 |
| 19mm Rods 440 mm | K5.42904.0 |

| | |
|---|---|
| **LWS/BP-13 Studio Set for C100 /C300 /C500** | K0.60157.0 |
| Consists of: | |
| Bridge Plate Adapter BPA-2 | K2.66172.0 |
| Adapter Plate for C100 /C300 /C500 | K2.66173.0 |
| 15 mm Rods 340 mm | K4.47348.0 |
| BP-13 Bottom Plate | K2.72047.0 |
| Dovetail Plate | K4.54362.0 |
| 15 mm Rods 440 mm | K5.21957.0 |

| | |
|---|---|
| **Handgrip Set for C100 /C300 /C500** | K0.60158.0 |
| Consists of: | |
| Rosette Adapter, RA-1 (pair) | K2.66174.0 |
| Handgrip Extension, long | K2.47863.0 (2x) |
| Handgrip Standard | K2.47861.0 (2x) |

Set for C100/ C300 /C500 LWS K0.60155.0 needed, to use the Handgrip Set for C100 /C300 /C500 K0.60158.0

| | |
|---|---|
| **Handgrip Adapter HGA-1 Set for C100 /C300 /C500** | K0.60184.0 |
| Consists of (without rods): | |
| Handgrip Adapter, HGA-1 | K2.66191.0 |
| Rosette Adapter, RA-2 (pair) | K2.65269.0 |
| Lightweight Bridge Support, LBS-1 | K2.65267.0 |

## Adapter Plates for 3rd Party Cameras (MBP-3)

**only in combination with Mini Base Plate MBP-3**

**please see Config 6.1.1 for more details and Sets**

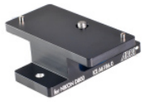

Adapter Plate for Nikon D800
K2.66186.0

Adapter Plate for Nikon D600
K2.66224.0

Adapter Plate for Canon
5D MkIII, K2.66200.0

Adapter Plate for Canon 7D
K2.66198.0

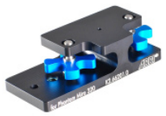

Adapter Plate for Phantom Miro
K2.66201.0

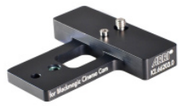

Adapter Plate for Backmagic
Camera, K2.66203.0

Adapter Plate for Olympus
iSpeed, K2.66204.0

Adapter Plate for Sony FS-700
K2.66199.0

Adapter Plate for
Ikonoskop-a.cam, K2.66223.0

Adapter Plate for Canon
5D MkII, K2.66226.0

## For Sony FS-700

**Handgrip Adapter HGA-2 for Sony FS-700,** K2.66210.0

Handgrip Adapter HGA-2 for Sony FS-700 handgrip. Convert the Sony Rosette with 1/4" thread to ARRI Standard

## Set for Canon 1DC/1DX

**no additional Mini Base Plate needed.**

**Adapter Plates fit directly to the dedicated camera and Base Plates.**

| | |
|---|---|
| **LWS Set for Canon 1DC-1DX** | K0.60189.0 |
| Consists of: | |
| Adapter Plate for Canon 1DC-1DX | K2.66205.0 |
| 15 mm LWS Rod Console | K2.65264.0 (2x) |
| 15 mm Rods 240 mm | K2.47761.0 |
| 15 mm Rods 145 mm | K2.66221.0 |

## Sets for RED Epic / Scarlet

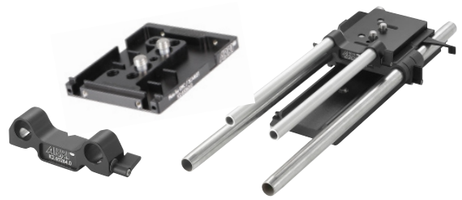

| | |
|---|---|
| **Adapter Plate Set for Epic/Scarlet** | K0.60169.0 |
| Consists of: | |
| Adapter Plate for Epic/Scarlet | K2.65263.0 |
| 15 mm LWS Rod Console | K2.65264.0 (2x) |
| 15 mm Rods 240 mm | K2.21958.0 (2x) |

| | |
|---|---|
| **BP-8 Adapter Plate Set for Epic/Scarlet** | K0.60170.0 |
| Consists of: | |
| Adapter Plate for Epic/Scarlet | K2.65263.0 |
| 15 mm LWS Rod Console | K2.65264.0 (2x) |
| 15 mm Rods 240 mm | K2.21958.0 (2x) |
| BP-8 Bridgeplate Set cpl. | K2.47090.0 |

| | |
|---|---|
| **BP-9 Adapter Plate Set for Epic/Scarlet** | K0.60171.0 |
| Consists of: | |
| Adapter Plate for Epic/Scarlet | K2.65263.0 |
| 15 mm LWS Rod Console | K2.65264.0 (2x) |
| 15 mm Rods 240 mm | K2.21958.0 (2x) |
| BP-9 Bridgeplate Set cpl. | K2.47091.0 |